

Plat of survey of a parcel of land located in the Northwest 1/4 of Section 1, T1N, R16E, Village of Williams Bay, Walworth County Wisconsin.

East line of Lot 4
of Certified Survey
Map No. 170 assumed to
Bear North as previously
platted

SCALE 1"=50'

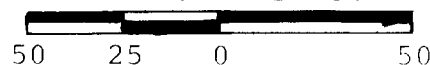

Surveyed for:

Ted T. Kocal
Williams Bay Wisconsin

I hereby certify that the property hereon described has been surveyed under my direction and that this plat of survey is a true and accurate representation of the property to the best of my knowledge and belief.

Robert A Farris
Surveyor S-1293

Dated: 11/19/13

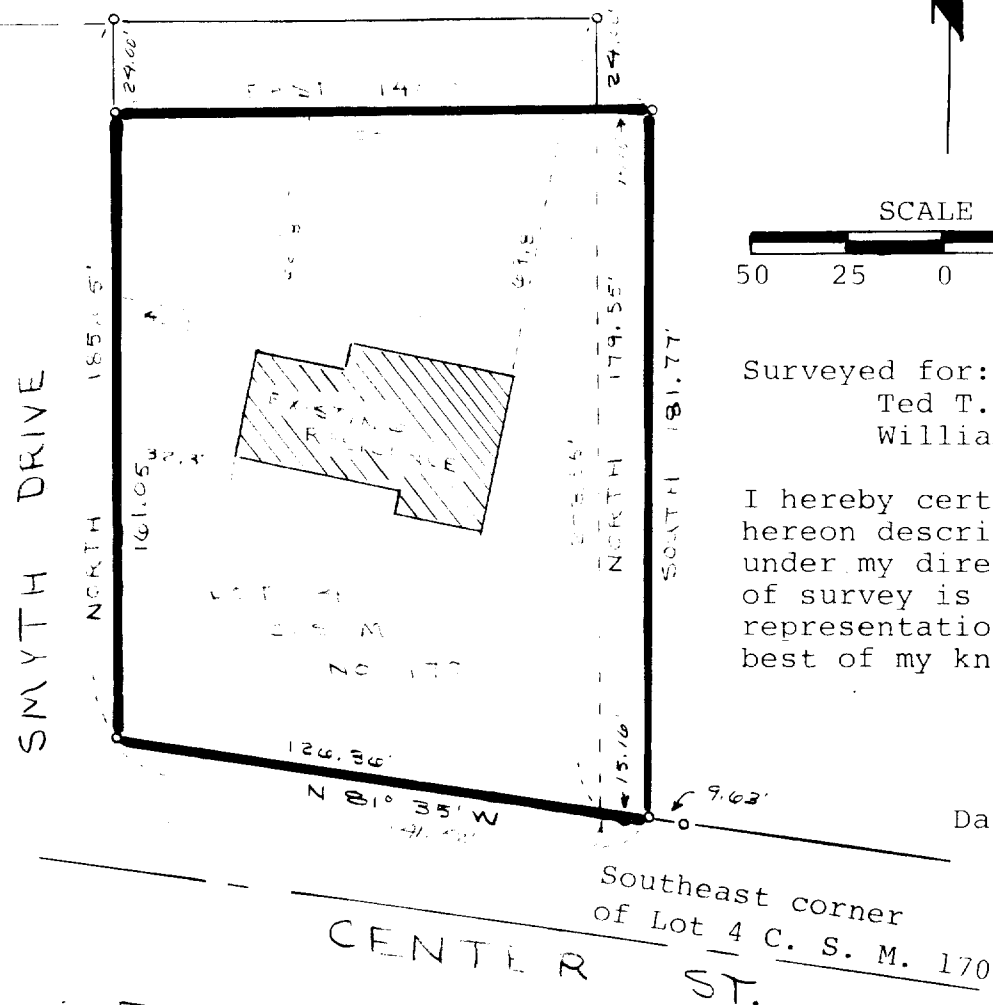

Description:

A parcel of land located in the NorthWest 1/4 of Section 1, T1N, R16E, Village of Williams Bay, Walworth County Wisconsin; described as follows: Lot 4 of Certified Survey Map No. 170 except the North 24 feet thereof. Also a parcel of land described as follows: Beginning at the Southeast corner of Lot 4 of said Certified Survey Map No. 170: thence North 179.55 feet: thence East 15.00 feet: thence South 181.77 feet to the North line of Center Street in the Village of Williams Bay: thence N81° 35' W along said Street line 15.16 feet to the place of beginning.

FARRIS, HANSEN & COOPER, INC
15 W Walworth St. P.O. Box 48
Elkhorn, WI 53121

Drawing No. 1334 2-5

11-373A